

**MANDATORY DISCLOSURE**  
**SHRI KRISHAN INSTITUTE OF**  
**ENGG. & TECHNOLOGY**  
**RATTAN DERA ROAD, KURUKSHETRA (HARYANA)**

**1. NAME OF THE INSTITUTION**

SHRI KRISHAN INSTITUTE OF ENGINEERING AND TECHNOLOGY

RATTAN DERA ROAD ,KURUKSHETRA-136131

Phone No. 80594-00807,808, 809, 810 Fax No. 01744-229641

e-mail : [skietkurukshetra@gmail.com](mailto:skietkurukshetra@gmail.com).

**2. NAME AND ADDRESS OF THE TRUST**

Shri Krishan Educational Trust (Regd.)  
Rattan Dera Road, Kurukshetra-136131

**3. NAME & ADDRESS OF THE DIRECTOR/PRINCIPAL**

**Dr. Om Parkash Netula**

Address:-RATTAN DERA ROAD,KURUKSHETRA-

Phone No 094168-02858

E-mail: [skietkurukshetra@rediffmail.com](mailto:skietkurukshetra@rediffmail.com),

**4. NAME OF AFFILIATING BOARD**

Kurukshetra University, Kurukshetra.

**5 GOVERNANCE**

Members of the Board and their brief background:

1	Sh Sanjay Bansal	Chairman	Chairman
2	Smt. Seema Bansal	Trustee	Member
3	Smt. Bimal Bansal	Trsutee	Member
4	Sh. Rajan Goel	Trsutee	Member
5	Mrs. Suman Goel	Trustee	Member
6	Mrs. Sindhu Gupta	Trustee	Member
7	Mrs. Ashu Goel	Trustee	Member
8	Dr.Om Parkash Netula	Principal	Member Secretary
9	Dr.Dinesh Kumar	Professor	Member
10	Dr.D.D.Sharma	Ass.Prof	Member

**Members of the Academic Advisory Body**

1	Dr.Vikas Maudgil	DCRVST, Murthal
2	Dr.Dinesh Kumar	DCRVST, Murthal
3	Dr.Manish Mathur	DBIT, Dehradun
4	Dr.Deepak Raj	DBIT Saharanpur
5	Dr.Devinder Singh	Dyal Singh College, Karnal
6	Dr.Rajesh Saini	Govt. College, Karnal
7	Dr.Amit Vashisht	IG College , Ladwa

**Frequency of the Board Meetings and Academic Advisory Body**

**Meetings of the Governing Body and Academic Advisory Body are held two times in a year on semester basis**

## ORGANIZATIONAL STRUCTURE & CHART FOR DAY-TO-DAY OPERATIONS & MANAGEMENT

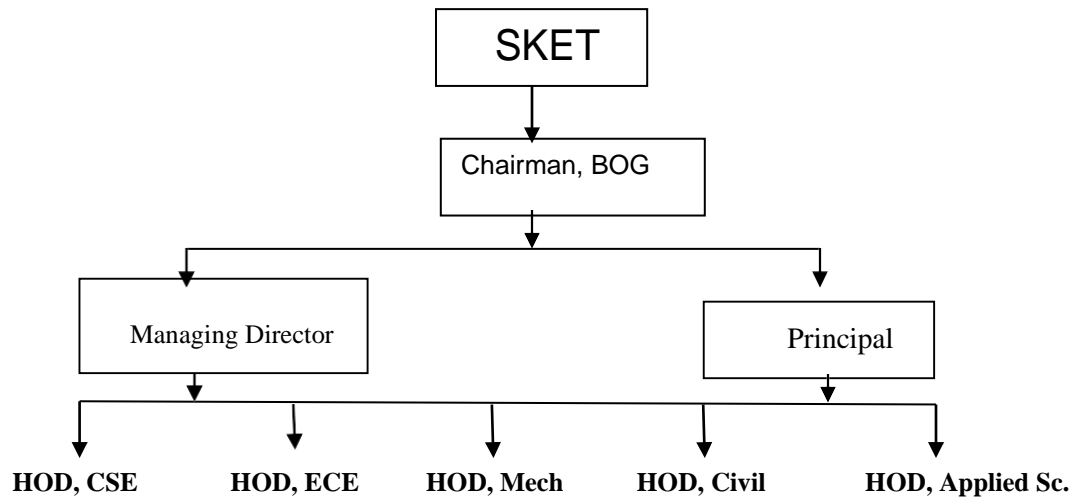

- Nature and Extent of involvement of faculty and students in academic affairs/improvement

**The Faculty and students take active part in the academic affairs and improvements/ development of the Institution.**

- Mechanism/Norms & Procedure for democratic/good Governance

**\*Regular feedback is taken from students. Proper counseling of students by the Tutor and Head of the Department from time to time.**

**\*Guidance to students for further improvement.**

**\*Teachers evaluation by students.**

- Student Feedback on Institutional Governance/faculty performance

**Feedback from students is taken as per the Performa prescribed by the State Board of Technical Education, Haryana.**

- \* Grievance redressed mechanism for faculty, staff and students

**Regular meetings are held between the Principal and the Staff to discuss problems faced by the staff. The problem of staff is immediately removed.**



### **Establishment of Anti Ragging Committee**

Anti Ragging Committee & squad comprising the senior faculty has been set-up to avoid any type ragging.



### **Establishment of Online Grievance redressal Mechanism**

Online Grievance redressal Mechanism has been started in the college. Any body seeking any type of grievance can lodge their requested on institute portal clicking Grievance Redressal.



### **Establishment of Grievance Redressal Committee**

A committee comprising the senior faculty has been setup for grievance redressal of the students.



### **Establishment of Internal Compliant Committee**

A committee comprising the senior faculty has been setup for grievance redressal of the students



### **Establishment of Committee for SC/ST.**

A committee comprising the senior faculty including member of SC/St category has been setup for grievance redressal of the staff/students



### **Internal Quality Assurance Cell.**

Internal Quality Assurance Cell has been has been setup in the Institution comprising

## **6. PROGRAMMES**

- Name of the Programmers approved by the AICTE
  - B.Tech 4 years degree in Computer Engineering
  - B.Tech 4 years degree in Mechanical Engg.
  - B.Tech 4 years degree in Electronics & Comm. Engg.
  - B.Tech 4 years degree in Civil Engineering
  - M.Tech 2 years degree in Computer Sc. & Engineering
  - 2 years Masters in Business Administration (MBA)
  - 3 years BBA course (approved by KUK)

- Details of each Programme the following details are to be given:

Sr.No.	Branch	No. of seats	Cut of marks	Fee in Rs.
<b>4 years B.Tech degree in</b>				
1	Computer Sc. & Engg.	30	45%	32770/- per semester
2	Electronics & Comm.	30	45%	32770/- per semester
3	Mechanical Engg.	60	45%	32770/- per semester
4	Civil Engg.	60	45%	32770/- per semester
<b>2 years M.Tech degree in</b>				
5	Computer Sc. & Engg.	18	50%	36195/- per semester
<b>2 years MBA degree in</b>				
6	MBA	60	50%	22945/- per semester

Campus placement in last three years with minimum salary, maximum salary and average salary :

S.No.	Year	%Placement	Minimum Salary	Maximum Salary	Average Salary
1	<b>2016-17</b>	72	12000/- P.M.	15000/- P.M	13500/- P.M.
2	<b>2017-18</b>	74	1500/- P.M	18000/- P.M	16500/-P.M
3	<b>2018-19</b>	76	20000/- P.M.	36000/- P.M	28000/- P.M.

- Name and duration of Programme(s) having affiliation/collaboration with Foreign University (s)/Institution(s) and being run in the same Campus along with status of their AICTE approval. If there is foreign collaboration, give the following details:

**- Not Applicable-**

**FACULTY:**

Faculty : 58  
 Adjust faculty : Nil  
 Visiting faculty : Nil

9. Fee

- Details of fee as approved by State Fee Committee for the institute.

Particular	Fee
Tuition Fees:	Rs. 43000/- P.A.
Student Fund:	Rs. 1500/- P.A
Development Fund	Rs. 12000/- P.A.
Exam fee	Rs. 3000/- P.A.
Other Fund	Rs. 10170/- P.A.

- Time schedule for payment of fee for the entire programme

**0In April/May and Nov./Dec. every year, semester-wise**

- Number of scholarship offered by the Institution, duration and amount

**Scored 85% marks in a semester**

- Criteria for fee waivers/scholarship

**As per rule of Government and Policy of the institute.**

- Estimated cost of boarding and lodging in Hostels

**Rs.50,000/- per annum**

## 10. Admission

**Number of seats sanctioned with the year of approval**

Sr.No.	Branch	Approved intake
B.Tech 4 years degree course in		
1	Computer Sc. & Engineering	60
2	Electronics & Comm.	30
3	Mechanical Engg.	60
4	Civil Engg.	60
M.Tech 2 years degree course in		
5	Computer Sc. & Engineering	18
MBA 2 years degree course		
6	MBA	60

Sr. No.	Courses	2019-20		2016-17		2017-18		2018-19	
		Sanctioned intake	Admission	Sanctioned intake	Admission	Sanctioned intake	Admission	Sanctioned intake	Admission
1	B.Tech- CSE	30		120	07	120	04	60	03
2	B.Tech-Mech	60		120	06	120	04	60	01
3	B.Tech-Civil	60		60	15	60	06	60	00
4	B.Tech-ECE	30		120	00	120	00	60	01
5	M.Tech-CSE	18		18	-	18	-	18	02
6	MBA	60		60	-	60	-	60	07

- No. of applications received during last two years for admission under Management Quota and number admitted.

**No application received under Management quota in last two years**

## 11. ADMISSION PROCEDURE

- Mention the admission test being followed, name and address of the Test Agency and its URL (Website).

**State Counselling Board, Haryana. [www.techeduhrv.nic.in](http://www.techeduhrv.nic.in)  
& [www.haryana.nic.in](http://www.haryana.nic.in)**

- Number of seats allotted to different Test Qualified candidates separately  
[AIEEEE/CET(State conducted test/University test)/Association conducted test]

**All Seats are allotted through Haryana State Counselling Society**

- Calendar for admission against management/vacant seats:

**AS PER NOTIFICATION OF HARYANA STATE COUNSELLING SOCIETY.**

## 12. Criteria and Weightages for Admission:

As per instructions issued by Haryana State Counselling Society, from time to time.

- Cut off level of percentage and percentile score of the candidates

As per instructions issued by Haryana State Counselling Society, from time to time

## 13. List of applicants

List of candidate whose applications have been received along-with percentile/percentage score for each of the qualifying exam in separate categories for open seats. List of candidate who have applied along-with percentage and percentile score for Management quota applied.

## 14. Result of Admission Under Management seats/Vacant seats : .....N.A...

- ++ Composition of selection team for admission under Management Quota with the brief profiles of members (This information be made available in the public domain after the admission process is over): **N.A.**
- ++ Score of the individual candidates admitted arranged in order of merit. **..N.A..**
- ++ List of candidates who have been offered admission. **..NA ..**
- ++ Waiting list of the candidates in order of merit to be operative from the last date of joining of the first list candidates: **N.A.**
- ++ List of the candidates who joined within the date, vacancy position in each category before operation of waiting list: **N.A.**

## 15. INFORMATION ON INFRASTRUCTURE AND OTHER RESOURCES AVAILABLE LIBRARY:

- Number of Class Rooms and size of each : 23-Minimum size 66 sqm.
- Number of /tutorial rooms and size of each : 17- Minimum size 33 sqm..
- Number of Laboratories and size of each : 28- Minimum size 66 sqm.

- Number of Drawing Halls with capacity of each:01- 148 sqmtr.
- Number of Computer Centres with capacity of each :01
- Central Examinations facility, Number of rooms–Available
- Barrier free Built Environment for disabled and elderly persons - Yes.
- Occupancy Certificate – Yes, Available
- Fire and Safety Certificate- Yes-Available
- Hostel facilities : Available for both boys & Girls



## **Library**

Number of Library books: 33577

Titles: 5442

### **Journals available :**

International Journal of Computer Science and management studies

The IUP Journal of Mechanical Engineering

The IUP Journal of Telecommunication

The IUP Journal of Information Technology

The IUP Journal of Applied Economics

The IUP Journal of Computer Science

The IUP Journal of Entrepreneurship Development

The IUP Journal of Management Research

The IUP Journal of Organizational Behavior

The IUP Journal of Structural Engineering

The IUP Journal of Business Strategy

The IUP Journal of Operations Management

The IUP Journal of Marketing Management

The IUP Journal of Soft Skills

The IUP Journal of Corporate Governance

Electrical India

Civil Engineering & Construction Review

IETE Journal of Research

IETE Technical review

Indian Concrete Journal

New Building Material & Construction World (NBM & CW)

**List of online National/International Journals subscribed:** Delnet

**E-Library facilities:** Yes Available

### **Computing Facilities**

Internet Bandwidth	:	14 mbps
Number of Configuration of system	:	340 Dual Core
Total number of systems connected by LAN:		300
Total number of systems connection to WAN:		40

### **Major software packages available**

Yes, C++, Java, MS Office, VB, Python, Php.

**Special purpose facilities available:** CD-writer, Scanner, Printer, Projector, etc.

Innovation Cell: Innovation cell comprising senior faculty members has been established in the institute.

- Social Media Cell – Yes
- 

### **Labs & workshops**

#### **ECE labs**

Digital Electronics lab  
Communication lab  
Project & Design lab  
DSP Lab  
BEE Lab  
MP & AV lab

#### **Mechanical Engg. Lab**

- Fluid Mechanics lab
- Strength of Material lab
- Kinematics of Machine and Dynamics Machine lab
- Thermodynamics/Elements of Mech.Engg.
- Heat Transfer lab
- Refrigeration and Air Conditioning
- Computer Aided Design lab
- Tribology and Mechanical Vibrations lab
- Thermal Engineering lab
- Measurement lab
- Fluid Mechanics lab
- Production Tech.lab

#### **Civil Engg. Lab**

Transportation lab  
Soil Mechanics  
Concrete lab  
Structural Mechanics  
Surveying lab

#### **Applied Sc. & Humanities**

Physics lab  
Chemistry lab

### **List of facilities available**

#### **Games & Sports :**

- Outdoor games facilities for volleyball, Cricket, badminton have been provided. Similarly, indoor games like Carom, Badminton, Lawn tennis have been provided.
- Gym facilities are also available in the campus.
- Sports meets organised every year in the college campus.

**Extra-curricular activities:**

- Cultural festival, workshops, seminars are being organised for the overall development of the students.

**Soft Skill Development facilities:** Available

**Teaching Learning Process**

**Curricula and syllabi for each of the programmes as approved by the University.**

Information available at university website

**Academic Calendar of the University:**

Available on Institute website

[www.skiet.org](http://www.skiet.org)

**Teaching load of each faculty:** 18-22

**Internal Continuous Evaluation system and place:**

Through sessionals/periodicals assignments, actual job evaluative in workshop, Drawing sheets evaluative. Evaluation done in Institute.

Students assessment of Faculty : Feed Back Mechanism